

ELEVATION

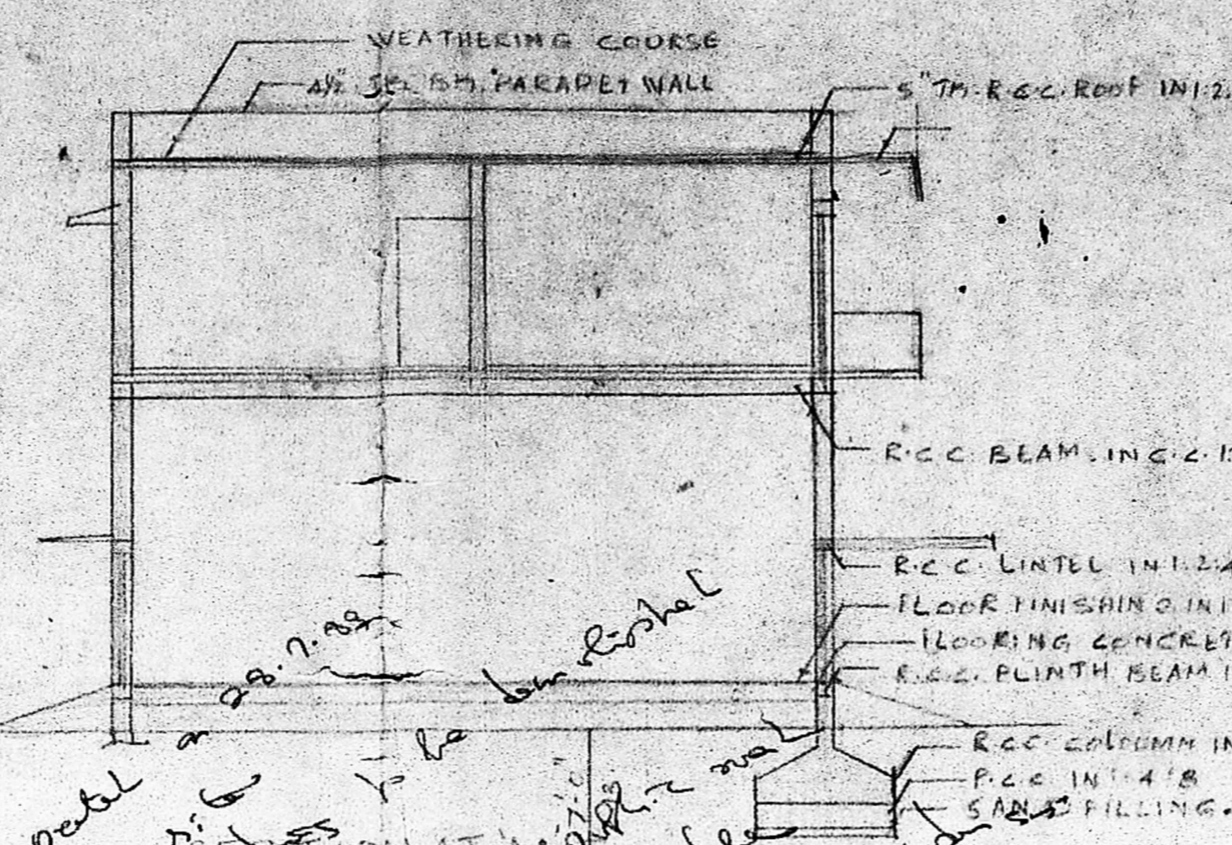

SECTION AT A-A

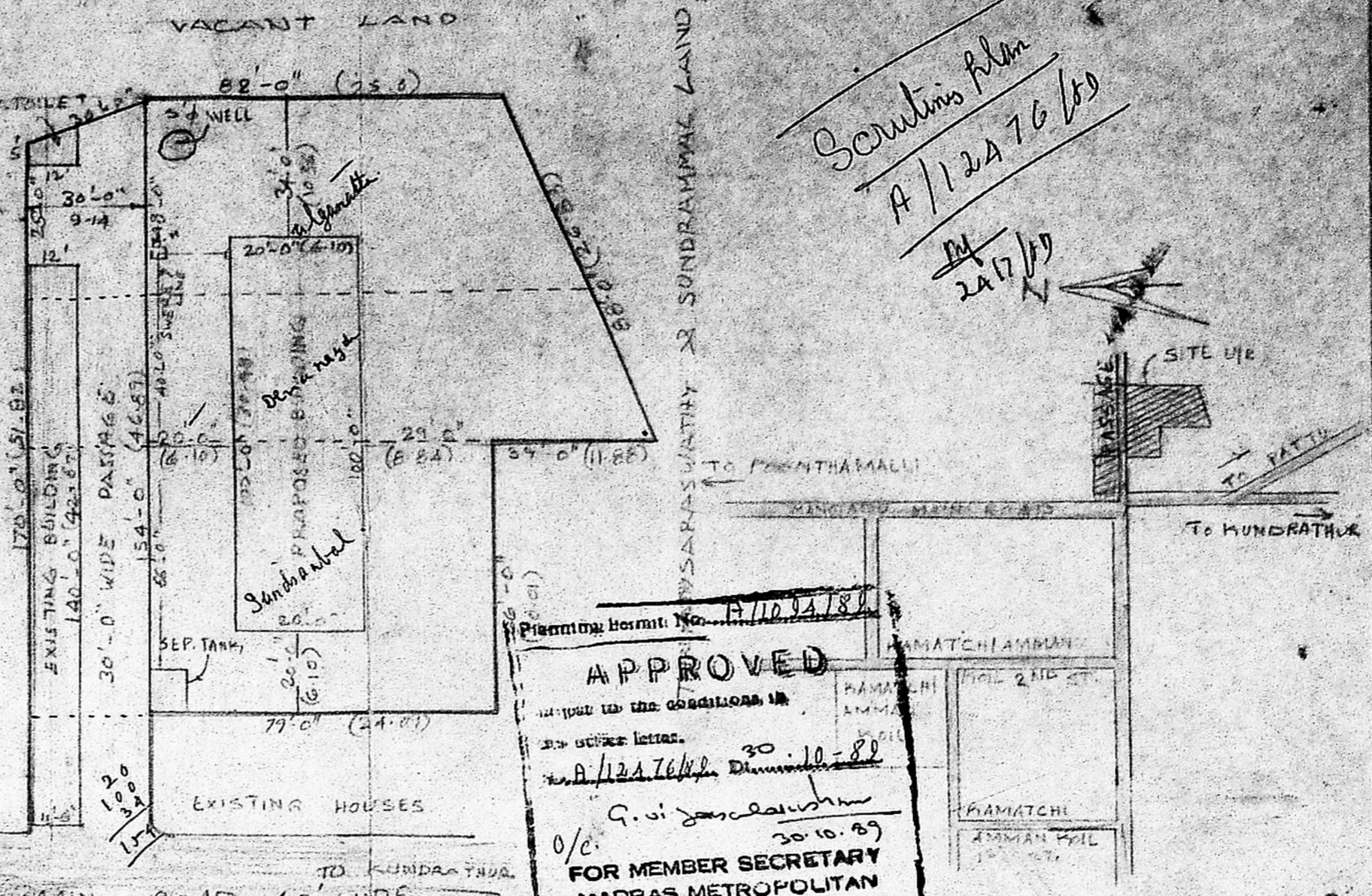

SITE PLAN

APPROVED  
 FOR MEMBER SECRETARY  
 MADRAS METROPOLITAN  
 DEVELOPMENT AUTHORITY

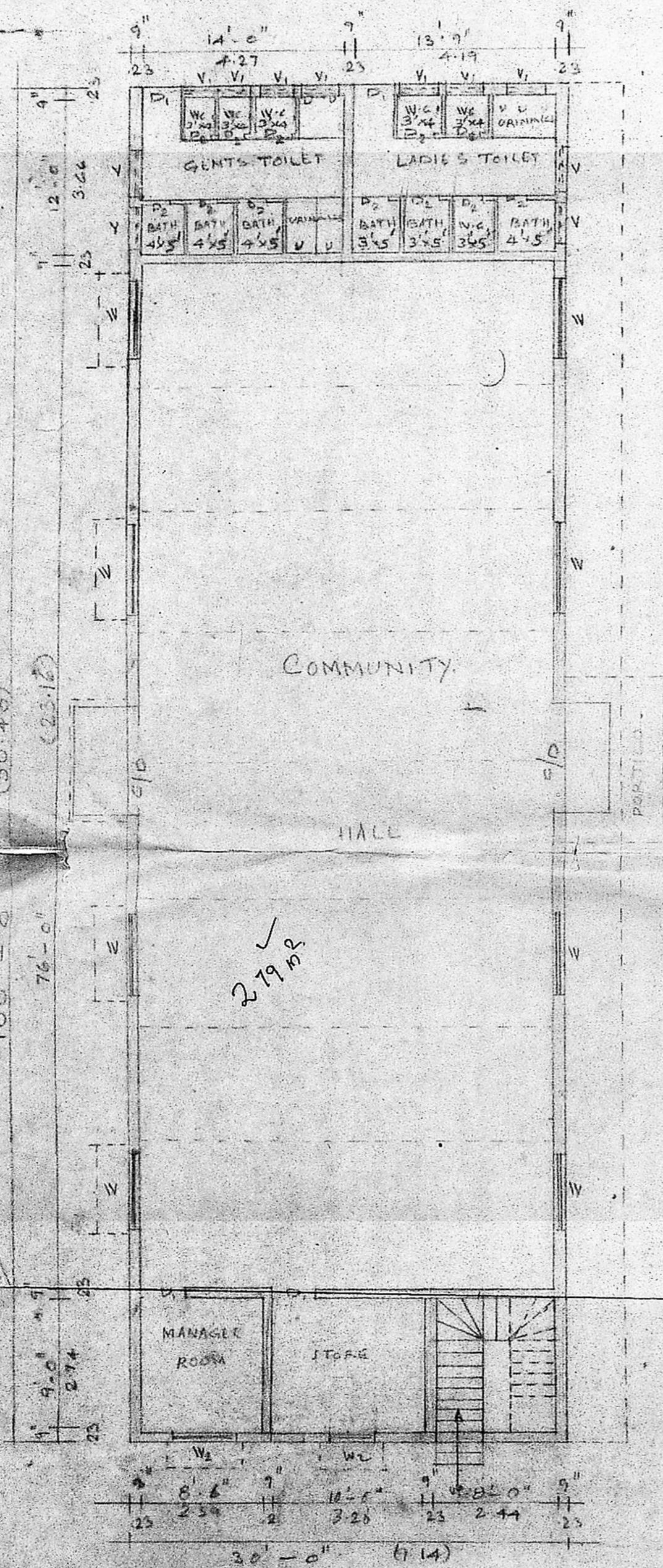

GROUND FLOOR PLAN



FIRST FLOOR PLAN

PLAN SHOWING THE PROPOSED CONSTRUCTION  
 OF COMMUNITY HALL AND DWELLING HOUSE  
 IN S.NR 138/6 & 138/9 OF MANGADU  
 VILLAGE, SRIPERUMBUDUR TALUK,  
 CHENNAIPET DISTRICT.  
 SCALE: 1" = 8'-0"

JOINERIES:-

C.D - COLLAPSE DOOR	10'-0" x 8'-0"
D - T.W. DOOR	3'-6" x 7'-0"
D.O - " "	3'-0" x 7'-0"
W - WINDOW T.W.	2'-6" x 6'-0"

AREAS STATEMENTS:-

PLOT AREA	1302 M <sup>2</sup> 14010 SQ.FT.
G.F. AREA	279 M <sup>2</sup> 3000 SQ.FT.
F.F. AREA	279 M <sup>2</sup> 3000 SQ.FT.

REFERENCES:-  
 PROPOSAL - EXISTING ROADS  
 DEMOLITION -  
 SITE BOUNDARY -

OWNERS:- V. Sundarand, &  
 K. Deivanayagi

LICENSED SURVEYOR  
 M. RAJAGOPALAN, D.C.E.  
 Licensed Surveyor No. 394 Class-II  
 CORPORATION OF MADRAS  
 19, Vyasar Nagar Colony II Street,  
 MADRAS-600 039

*Handwritten notes:*  
 Weathering course  
 4% slope parapet wall  
 5 TH. RCC ROOF IN 1:24  
 RCC BEAM IN 1:12:4  
 RCC LINTEL IN 1:24  
 FLOOR FINISH IN 1:4  
 FLOORING CONCRETE 14  
 RCC PLINTH BEAM IN 1:24  
 RCC COLUMN IN 1:4  
 P.C.C IN 1:4 &  
 SAND FILLING.

*Handwritten calculations:*  
 279  
 305  
 584

*Handwritten calculations:*  
 Total 279  
 305  
 584  
 584 - 46 = 538  
 279 / 12.88 = 21.66